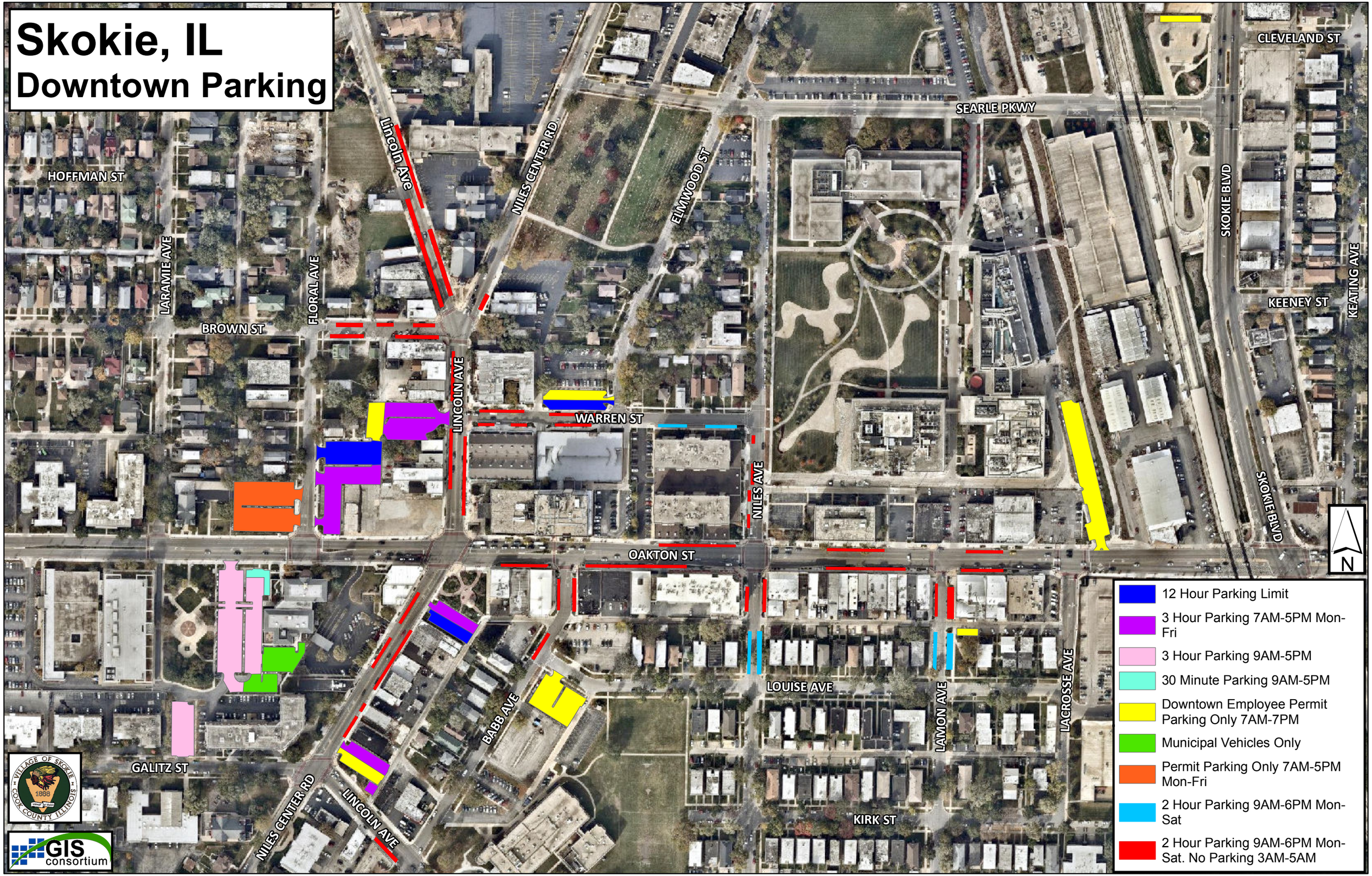Skokie, IL
Downtown Parking